THE METROPOLITAN MUSEUM OF ART
3 0620 00365851 4

119.8 P01
1933'

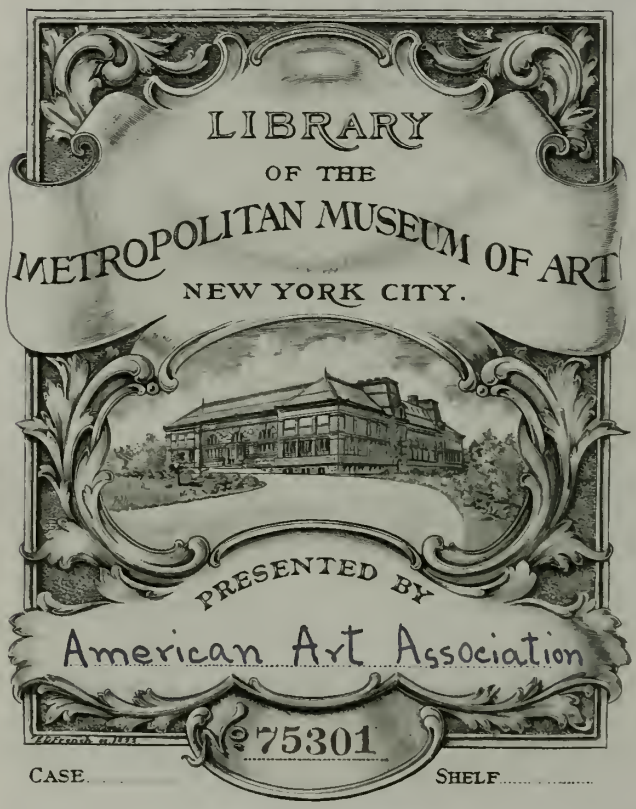

SALE 4024 · MARCH 4
EXHIBITION FROM FEBRUARY 25

Magnificent Diamonds, Emeralds Star Rubies and Sapphires, and Other Precious Stones

SET AS BROOCHES, EARRINGS, BRACELETS RINGS, AND NECKLACES, INCLUDING MANY DISTINGUISHED PIECES OF INDIVIDUAL STYLE

AND

SEVERAL PEARL NECKLACES OF SUPERB QUALITY

From the Estates of the Late

LAURA A. PALMER, NEW YORK
Sold by Order of the Administrator, Frank H. Sincerveaux

MRS. WILLIAM F. SHEEHAN, NEW YORK
Sold by Order of the Attorneys, Monroe & Byrne

MIRIAM D. THROPP, WASHINGTON, D. C.
Sold by Order of the Executors
Fidelity Philadelphia Trust Co.
Douglas Scott Thropp · Thomas A. Scott

CHARLES HITCHCOCK TYLER, BOSTON, MASS.
Sold by Order of Karl Singer, Executor

With Additions from Several Other Sources

AMERICAN ART ASSOCIATION
ANDERSON GALLERIES · INC
30 East Fifty-Seventh Street · New York
1933

Priced Catalogues

A priced copy of this Catalogue may be obtained for One Dollar for each Session of the Sale

AMERICAN ART ASSOCIATION
ANDERSON GALLERIES · INC

DESIGNS ITS CATALOGUES
AND DIRECTS ALL DETAILS OF ILLUSTRATION
TEXT AND TYPOGRAPHY

Conditions of Sale

[1]

All bids to be PER LOT as numbered in the catalogue, unless otherwise mentioned.

[2]

The highest bidder to be the buyer. In all cases of disputed bids the lot shall be resold, but the auctioneer will use his judgment as to the good faith of all claims, and his decision shall be final.

[3]

Any bid which is not commensurate with the value of the article offered, or which is merely a nominal or fractional advance, may be rejected by the auctioneer if in his judgment such bid would be likely to affect the sale injuriously.

[4]

The name of the buyer of each lot shall be given immediately after the sale thereof, and when so required, each buyer shall sign a card for each lot purchased giving the lot number, amount for which sold, and his or her name and address. ¶ A deposit at the actual time of the sale shall be made of all or such part of the purchase prices as may be required. ¶ If the conditions of the two preceding paragraphs of this section are not complied with, the lot or lots so purchased may at the option of the auctioneer be put up again and resold.

[5]

In the event that articles are not paid for in full and not called for by the purchaser by noon of the day following that of the sale, the Company reserves the right, any other stipulation in these conditions of sale to the contrary notwithstanding, in respect to any or all lots included in the bill, at its option, either to cancel the sale thereof or to resell the same at public or private sale without further notice for the account of the buyer and to hold the buyer responsible for any deficiency sustained in so doing.

[6]

The consignor exercises great care to catalogue every lot correctly and endeavors therein and also at the actual time of the sale to point out any error, defect, or imperfection, but no warranty is made either by the consignor or the Company as to the condition, quality, or weight of goods listed in this catalogue.

[7]

Buying or bidding by the Company for responsible parties on orders transmitted to it by mail, telegraph, or telephone, if conditions permit, will be faithfully attended to without charge. Any purchases so made will be subject to the foregoing conditions of sale. Orders for execution by the Company should be given with such clearness as to leave no room for misunderstanding. Not only should the lot number be given, but also the name of the object, and bids should be stated to be so much for the lot. If the one transmitting the order is unknown to the Company, a deposit must be sent or reference submitted. Shipping directions should also be given.

[THESE CONDITIONS OF SALE CANNOT BE ALTERED EXCEPT BY AN OFFICER OF THE COMPANY]

•

Sales conducted by

O. BERNET H. H. PARKE
A. N. BADE H. E. RUSSELL, JR.

•

Telephone PLAZA 3-1269 *Catalogues on Request* *Cable* ARTGAL *or* ANDAUCTION

AMERICAN ART ASSOCIATION
ANDERSON GALLERIES · INC
New York: 30 EAST 57TH STREET

London Representative: SHIRLEY FALCKE
77 Brook Street, Grosvenor Square, W. 1

Digitized by the Internet Archive
in 2014

https://archive.org/details/magnificentdiamo00amer

NOTE

•

ILLUSTRATIONS are actual or very nearly actual size except where in a few instances a reduction is noted.

•

The weights of stones are approximate except where they are noted to be exact.

Afternoon Session

Saturday, March 4, 1933, at 2:15 p.m.

•

Catalogue Numbers 1 to 207 Inclusive

1. One Sapphire and Diamond and Two Gold and Diamond Shoulder Pins

2. Four Miscellaneous Pieces of Gold Jewelry

3. Thirty-one Stick- and Lace Pins

4. Lot of Olivines, Two Tiny Pearls and Four Gold Ornaments
Sixty-eight loose olivines; ornaments with ten small round diamonds.

5. Five Pieces of Jet Jewelry with Gold Mountings

6. Six Pieces Miscellaneous Gold Jewelry

7. Thirteen Pieces Miscellaneous Gold Jewelry

8. Five Pieces Miscellaneous Pearl and Gold Jewelry

9. Thirty Miscellaneous Pieces of Jewelry

10. Pair Rose Diamond and Button Pearl Earrings and Gold and Diamond Ring Mount

11. Amethyst Cuff Links, Six Mother of Pearl Vest Buttons, and Bloodstone Seal

12. Two Pairs Cuff Links and Four Vest Buttons

13. Three Pairs Gold Cuff Links

41.50 14. THREE PAIRS CUFF LINKS
Moonstone; lapis lazuli set in gold; and gold.

32.50 15. THREE PAIRS GOLD CUFF LINKS

20. 16. THREE PAIRS GOLD CUFF LINKS

30. 17. FOUR AGATE AND TWO OPAL AND ROSE DIAMOND VEST BUTTONS, AND PAIR AMETHYST CUFF LINKS

40. 18. TWO SETS PLATINUM AND GOLD CUFF LINKS AND STUDS AND ONE SET MOTHER OF PEARL CUFF LINKS AND VEST BUTTONS

100. 19. THREE PAIRS CUFF LINKS

80. 20. THREE PAIRS CUFF LINKS
Two with crystal English dogs, the third with agates set in gold.

35. 21. PAIR DIAMOND AND GOLD CUFF LINKS

50. 22. THREE SETS OF CUFF LINKS AND VEST BUTTONS
With olivines, kunzites, and faceted topazes.

35. 23. TWO SETS OF CUFF LINKS AND VEST BUTTONS
Mother of pearl and cabochon sapphires set in gold; pink tourmalines set in gold.

60. 24. PAIR CABOCHON SAPPHIRE AND GOLD CUFF LINKS

80. 25. TWO SETS OF CUFF LINKS AND VEST BUTTONS
Olivines set in gold; rose diamonds and pink tourmalines.

21.50 26. TWO SETS OF CUFF LINKS AND VEST BUTTONS
Agate and gold, and amethyst and gold.

65. 27. SET OF MOONSTONE AND ROSE DIAMOND CUFF LINKS AND TWO VEST BUTTONS

40. 28. Set of Cabochon Sapphire Cuff Links
and Two Vest Buttons

29. Set of Opal and Gold Cuff Links
160- and Two Vest Buttons

30. Pair Oriental Ruby and Gold Links
55- Oriental rubies, 5 carats.

15- 31. Pair Opal and Platinum Cuff Links

32. Pair Star Ruby and Gold Cuff Links
380- Star rubies, 15 carats.

130- 33. Pair Genuine Oriental Sapphire and Gold Cuff Links

34. Pair Star Sapphire Cuff Links
310- Four star sapphires, 60 carats.

35. Set of Gold and Diamond Cuff Links
310- and Two Vest Buttons
Diamonds, 4.50 carats.

20- 36. Gold and Diamond Collar Button

37. Pair Oriental Pearl Studs
120- Two Oriental pearls, 14 grains.

38. Pair Oriental Pearl Studs
110- Two Oriental pearls, 12 grains.

39. Pair Oriental Pearl Studs
140- Two Oriental pearls, 15.76 grains.

40. Pair Oriental Pearl Studs
180- Two genuine Oriental pearls, 20 grains.

41. Opal Scarf Pin
35- Gold mounting.

42. Oriental Pearl Scarf Pin
One Oriental pearl, 14 grains.

43. Six Scarf Pins

44. Four Scarf Pins

45. Two Scarf Pins

46. Opal Scarf Pin
Gold mounting.

47. Oriental Pearl Scarf Pin
One Oriental pearl, 35 grains.

48. Sapphire and Diamond Scarf Pin
Four sapphires and twenty-six diamonds; platinum mounting.

49. Diamond Dog Scarf Pin
Sixty-seven diamonds; platinum mounting.

50. Diamond Scarf Pin
Nine diamonds and rose diamonds; platinum mounting.

51. Diamond Owl Scarf Pin
Thirty-three diamonds and two emeralds; platinum mounting.

52. Two Scarf Pins

53. Four Scarf Pins

54. Two Scarf Pins

55. Four Scarf Pins
Diamond clover; pearl circle; baroque pearl; pearl and diamond.

56. Two Diamond Scarf Pins
One designed as a bird and the other as an elephant.

57. Five Scarf Pins

58. Diamond Wishbone Scarf Pin
Thirty diamonds.

59. Two Scarf Pins
One with a star sapphire and the other with an opal.

60. Star Ruby and Diamond Scarf Pin
One star ruby and five diamonds; gold mounting.

61. Emerald and Diamond Scarf Pin
One cabochon emerald, twenty-six small calibre emeralds, and forty-two small diamonds.

62. Sapphire Scarf Pin
One star sapphire and twenty small calibre sapphires.

63. Opal Scarf Pin

64. Pearl and Diamond Scarf Pin
One Oriental pearl, approximately 28 grains, four pear-shaped and three small diamonds.

65. Three Silver and Gun Metal Watches

66. Two Split-second Stop Watches

67. Three Watches
One case of 18 carat gold, with key; another with gold case and seventeen-jewel Waltham movement; the third with sterling silver case.

68. Gold Watch
Case of 18 carat gold and seventeen-jewel movement.

40- 69. Tiffany Gold Watch
Case of 18 carat gold.

40- 70. Pateck Philippe Gold Watch
Case of 22 carat gold and eighteen-jewel movement.

71. Calendar Watch
25- Case of 18 carat gold and fifteen-jewel movement.

72. Hamilton Gold Watch
25- Case of 14 carat gold and seventeen-jewel movement.

73. Hamilton Gold Watch
22 50 Case of 14 carat white gold and seventeen-jewel movement.

74. Gold Watch
25- Case of 14 carat gold and seventeen-jewel movement.

75. Pateck Philippe Gold Watch
42 50 Case of 18 carat gold and twenty-two-jewel Agassiz movement.

76. Waltham Gold Watch
32 50 Case of 18 carat gold and nineteen-jewel movement.

77. Tiffany Split-second Stop Watch
150- Case of 18 carat gold.

78. Two Lady's Gold Watches
175 50

79. Pateck Philippe Gold Watch and Neck Chain
22 50

80. Lady's Gold Wrist Watch
Black, Starr and Frost.
25-

81. Gold Plaquette and Neck Chain
32 50 Mounted twenty-dollar gold piece.

82. Gold Miniature Clock
From J. E. Caldwell and Co.
15-

22.50 83. Two Gold Vest Chains

35- 84. Two Gold Vest Chains

42.50 85. Two Gold Vest Chains

50- 86. Two Gold Vest Chains

37.50 87. Gold Vest Chain and Fob

32.50 88. Gold Vest Chain with Two Gold Seals

Pass 89. Two Gold Vest Chains

50- 90. Two Platinum and Gold Vest Chains

15- 91. Two Gold Neck Chains

25- 92. Two Lady's Gold Necklaces

60- 93. One Coral and Three Gold Necklaces

94. Jet Bead Chain
20- With gold and enamel watch. Tiffany and Co.

45- 95. Amethyst Bead Necklace

12.50 96. Cut Crystal Necklace with Onyx Roundels

97. Four Pieces
Pass Gold cigar cutter, one gold and one silver cigar lighter, and gold pencil.

70- 98. Two Gold Whistles, Gold Knife, and Gold Lighter

99. Gold Necklet
90- With six star sapphires.

12 100. Two Gentleman's Gold Rings

101. Two Gentleman's Gold Rings
One with amethyst.
20-

102. Gentleman's Moonstone Ring
Gold mounting.
25-

103. Gentleman's Oriental Seal Sapphire Ring
One seal sapphire, 4 carats; gold mounting.
70-

104. Gentleman's Cat's-eye Snake Ring
Gold mounting. Tiffany and Co.
80-

105. Gentleman's Gem Opal Ring
Gold mounting; Tiffany and Co.
100-

106. Gentleman's Gem Opal Ring
Platinum mounting.
140-

107. Gentleman's Star Sapphire Ring
Platinum mounting inlaid with gold. Tiffany and Co.
100-

108. Gentleman's Star Sapphire Ring
One star sapphire, 14 carats; gold mounting. Tiffany and Co.
160-

109. Gentleman's Oriental Seal Sapphire Ring
One seal sapphire, 6 carats; gold mounting.
120-

110. Gentleman's Gem Cat's-eye Ring
Platinum and gold mounting.
420-

111. Gentleman's Diamond Ring
Diamond-shaped diamond, 3.50 carats; gold mounting.
255-

112. Gentleman's Cat's-eye Ring
Gold mounting.
200-

15- 113. Seed Pearl Brooch

114. Diamond Bar Pin and Diamond Wrist Watch
4.- Pin with five small round diamonds in platinum mounting; watch with platinum case.

115. Diamond and Enamel Pin
One hundred twenty-six diamonds.
125-

116. Diamond Bar Pin
Twenty-nine diamonds, 4.25 carats; platinum mounting.
200-

117. Ruby and Diamond Bar Pin
Five genuine Oriental rubies and four round diamonds; gold
50- mounting.

118. Diamond and Pearl Bowknot Pin
Fifty-four diamonds; platinum mounting.
9-

119. Pearl and Jet Brooch
Genuine Oriental button pearl, 9 grains; gold setting.
60-

120. Oriental Black Pearl and Diamond Brooch
One black Oriental pearl, 45 grains; ten diamonds, 6 carats;
1250- and 5 rose diamonds. Tiffany and Co.

121. Diamond Brooch
Fifty-three round diamonds; set in gold with platinum top.
Pass.

122. Diamond Brooch
Thirty-five round diamonds, the centre stone, 1.50 carats; gold
360- setting, platinum top.

140. 123. DIAMOND BAR PIN
Nine round diamonds, 3 carats; gold setting.

150. 124. DIAMOND, EMERALD, AND PEARL TASSEL
Twenty-six emeralds and over one hundred diamonds.

330. 125. DIAMOND AND ONYX BAR PIN
One hundred seventeen diamonds, 4.75 carats; platinum mounting.

180. 126. DIAMOND BAR PIN
Six diamonds.

95 127. DIAMOND CLASP OR PENDANT
Fourteen diamonds, 2 carats.

125. 128. TWO DIAMOND FLEUR DE LIS BROOCHES
Gold mounting.

140. 129. DIAMOND, GOLD, AND ENAMEL BROOCH
Nine diamonds, 6 carats.

65 130. SAPPHIRE AND DIAMOND BROOCH
Fifty-two round diamonds and ninteen calibre sapphires; platinum mounting.

160. 131. TWO DIAMOND STARS
Platinum mountings. Marcus and Co.

230. 132. DIAMOND AND SAPPHIRE BROOCH
Twenty diamonds, 2.50 carats, and eleven sapphires. Cartier and Co.

140. 133. DIAMOND PENDANT
Fifty-nine diamonds, 3.25 carats; platinum mounting.

130. 134. DIAMOND BRACELET
Twenty diamonds, 2 carats; platinum mounting.

135. Diamond and Sapphire Bracelet
Ninety-six diamonds, 5.50 carats, and ninety-six sapphires. Cartier and Co.
400-

136. Diamond Brooch
One hundred fifty-one diamonds, 6 carats; platinum mounting.
500-

137. Sapphire and Diamond Dinner Ring
Nineteen round diamonds and fourteen sapphires; platinum mounting.
45-

138. Diamond and Platinum Dinner Ring
Centre stone, 1.20 carats.
15-

139. Oriental Pearl and Diamond Ring
One Oriental pearl, 15 grains, and twelve diamonds, 1.75 carats.
255-

140. Diamond Ring
One round diamond, 2.50 carats, and six marquise diamonds; platinum mounting.
500-

141. Diamond Ring
Three round diamonds, 2.50 carats; platinum mounting with twenty small round diamonds.
435-

142. Diamond Bracelet
Thirty-eight diamonds, 4 carats; platinum flexible mounting.
225-

143. Diamond and Pearl Circle Brooch
Six diamonds, 3 carats, and six pearls, 35 grains; platinum mounting.
320-

144. Diamond Bowknot Brooch with Solitaire Drop
Seventy-four diamonds, 6 carats.
410-

145. DIAMOND CIRCLE BROOCH
500. Eight diamonds, 8.50 carats; gold mounting.

146. DIAMOND BROOCH
One hundred seven diamonds, 6.25 carats; platinum mounting.
550. Dreicer and Co.

147. DIAMOND WRIST WATCH
Eighty-eight round and two square diamonds, 3.50 carats;
225. platinum mounting.

148. DIAMOND BRACELET
550. Thirty-four diamonds, 9.50 carats; platinum flexible mounting.

149. DIAMOND BRACELET
550. Thirty-three diamonds, 10 carats; platinum mounting.

150. GENTLEMAN'S CABOCHON SAPPHIRE RING
125. One sapphire, 13 carats; gold mounting.

151. GENTLEMAN'S STAR SAPPHIRE RING
One fine star sapphire, 13 carats; platinum mounting. Tiffany
350. and Co.

152. GENTLEMAN'S FANCY BROWN DIAMOND RING
230. Solitaire, 6 carats; gold mounting.

153. ORIENTAL PEARL NECKLACE
550. One hundred forty Oriental pearls, 235 grains.

154. SOLITAIRE DIAMOND RING
850. One diamond, 4.25 carats; platinum mounting.

[NUMBER 155]

155. CABOCHON EMERALD RING
One fine genuine cabochon emerald, approximately 14 carats, set in a platinum mounting with six baguette diamonds and forty-four round diamonds.
1000.

[See illustration]

156. SOLITAIRE DIAMOND RING
One diamond, 3.75 carats; platinum mounting.
825.

157. LARGE CABOCHON RUBY RING
One genuine Oriental cabochon ruby, 40 carats; platinum mounting with ten baguette diamonds, .35 carat, twenty round diamonds, .15 carat, and two triangle diamonds, .10 carat.
500.

158. GENTLEMAN'S RUBY RING
One Oriental ruby, 3 carats; gold mounting. Tiffany and Co.
215.

159. Gentleman's Gem Cabochon Sapphire Ring
550-
One Oriental cabochon sapphire, 12 carats; gold mounting.

160. Ruby Brooch
61-
One round diamond, 2 carats; ten gem genuine Oriental rubies, 6 carats; ninety-two small round diamonds, 3.25 carats; fine platinum mounting.

161. Ruby and Diamond Ring
515-
One gem genuine Oriental pear-shaped ruby, 2 carats; one gem pear-shaped diamond, 2 carats; sixty-four small round diamonds, .75 carat; platinum mounting.

162. Diamond Necklace
Fifty-five round diamonds and two round diamonds in catch, 21.50 carats; platinum mounting.
1100-
[See illustration]

163. Emerald and Diamond Twin Ring
One gem genuine emerald, 1.35 carats; one emerald-cut diamond, 1.40 carats; platinum mounting with two baguette diamonds, .30 carat. (Exact weights.)
125-

164. Emerald Bead and Diamond Choker
Three hundred fifty-six fine genuine emerald beads, 175 carats; two hundred thirty-six round diamonds, 5 carats; three pear-shaped diamonds, 6 carats; fifty baguette diamonds, 3.50 carats; platinum mounting.
1300-

165. Marquise Diamond Ring
One marquise diamond, 5 carats; platinum mounting with two bullet-shaped diamonds.
1300-

[Number 162]

[Number 166]

166. Oriental Pearl Necklace
Sixty-seven matched graduated Oriental pearls, 290 grains, with 14-grain centre pearl; catch with three round diamonds.

2000-

[See illustration]

167. Pearl and Diamond Brooch
One genuine Oriental button pearl, 55 grains; four marquise diamonds, 1.25 carats; eighty-five fancy shaped diamonds, 7 carats; ninety round diamonds, 3 carats; fine platinum mounting.
1400-

168. Diamond and Carved Emerald Necklace and Bracelet Combination
Seven hundred twenty-five diamonds with a total weight of over 70 carats; ten genuine carved emeralds, 100 carats; platinum mounting. The necklace can be divided and worn as four bracelets and a pendant. An important and unusual piece.
2100-

169. Gem Sapphire Ring
One sapphire, 15.91 carats; two trapeze diamonds, .78 carat; two baguette diamonds, .24 carat; thirty-six small diamonds, .21 carat; platinum mounting. (Exact weights.)
1700-

[See illustration]

[Number 169]

[Number 170]

170. Pair Carved Emerald Earrings
Two carved emeralds, 63.52 carats; eight fancy diamonds, .58 carat; one hundred eight round diamonds, 1.65 carats; mounted in platinum. (Exact weights.)

1300-

[See illustration]

171. Marquise Diamond Ring
One marquise diamond, 7.35 carats; set in a platinum mounting with two baguette diamonds.

1500-

[Number 172]

172. Pair Pearl Earrings
Two genuine Oriental pear-shaped pearl drops, 70 grains for the pair; forty-two baguette diamonds, 2.75 carats; thirty-six round diamonds, 1 carat; platinum mounting.

2800.

[See illustration]

173. Ruby and Diamond Bracelet
Ten gem genuine Oriental rubies, 12.50 carats; one hundred twenty perfectly matched, fine quality baguette diamonds, 12.50 carats; platinum mounting. A bracelet of fine workmanship and material.

2000-

Note: This bracelet, the following bracelet and clip-brooch, and the ring [Number 181] would make a magnificent set.

[See illustration]

174. Ruby and Diamond Bracelet
Twenty-four gem genuine Oriental rubies, 32 carats; one hundred seven baguette diamonds, 7.50 carats; one hundred eighty-nine round diamonds, 10 carats; platinum mounting. A bracelet of unusual design, made up of stones of the very finest quality.

2900-

[See illustration]

175. Important Ruby and Diamond Clip-brooch Combination
Sixteen gem genuine Oriental rubies, 16.25 carats; forty-four baguette diamonds, 12.50 carats; ninety-eight round diamonds, 2.25 carats; fine platinum mounting. All the stones are of the very finest quality.

1800-

[See illustration]

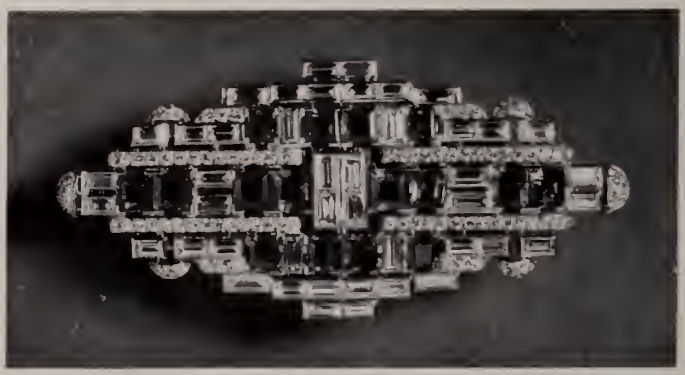

[Number 175]

[Number 174]

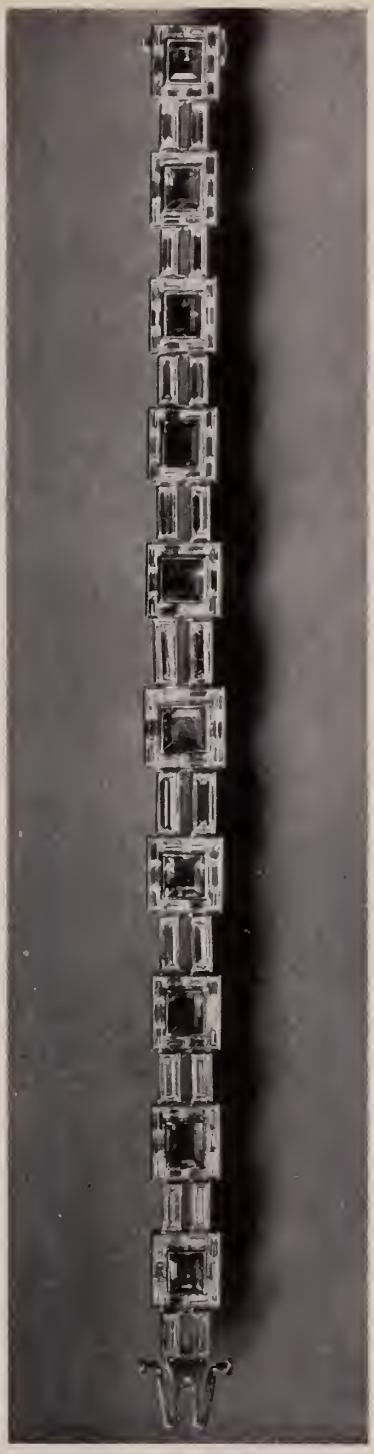

[Number 173]

[NUMBER 176]

176. SAPPHIRE AND DIAMOND TWIN RING

One gem genuine Oriental sapphire, 5.50 carats; one emerald-cut diamond, 5.50 carats; fifty-four small round diamonds and eight baguette diamonds, 1 carat; set in a fine platinum mounting.

$100-

[See illustration]

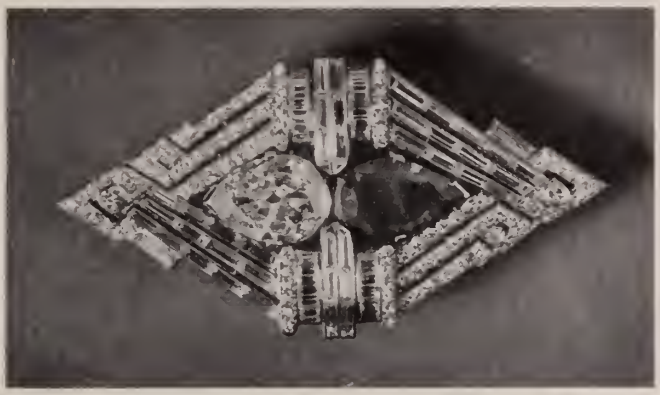

[NUMBER 177]

177. LARGE DIAMOND AND EMERALD CLIP-BROOCH COMBINATION
One fine pear-shaped diamond, 6 carats; one gem genuine pear-shaped emerald, 6 carats; one hundred twenty diamonds, 3.50 carats; sixty-eight baguette diamonds, 6.25 carats; fine platinum mounting. An important and beautiful piece.

3800-

[See illustration]

178. PEARL NECKLACE

3000.

Ninety-nine genuine Oriental pearls, 275 grains, with a platinum clasp containing two pear-shaped diamonds, 3.75 carats. Necklace of fine quality, well matched, and beautifully graduated from a 16-grain centre.

179. DIAMOND BRACELET

5200.

An unusual diamond bracelet made up entirely of fancy cut diamonds. The centre is an emerald-cut diamond, 2.75 carats, and the bracelet contains one hundred sixty-five baguette diamonds, 35 carats. This exquisite piece is set in a platinum mounting of the finest workmanship. The baguettes are perfectly matched and of high quality.

[See illustration]

180. WIDE DIAMOND AND EMERALD BRACELET

3500.

One genuine emerald centre, 22 carats; two hundred baguette diamonds, 25 carats; eight half-moon diamonds, 1 carat; four hundred round diamonds, 14 carats; platinum mounting. This is an important and unusual bracelet, of exquisite design and fine material.

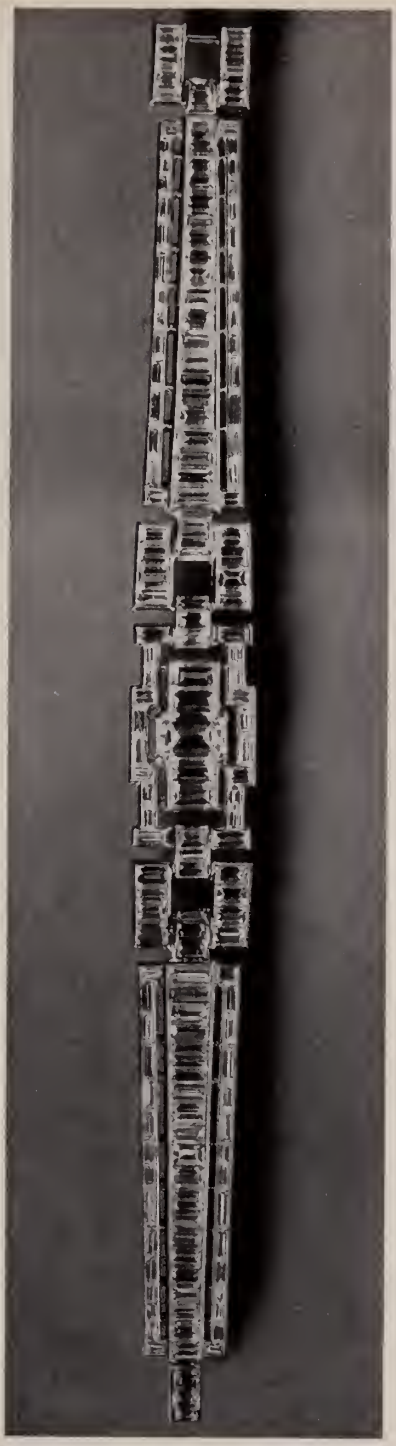

[Number 179]

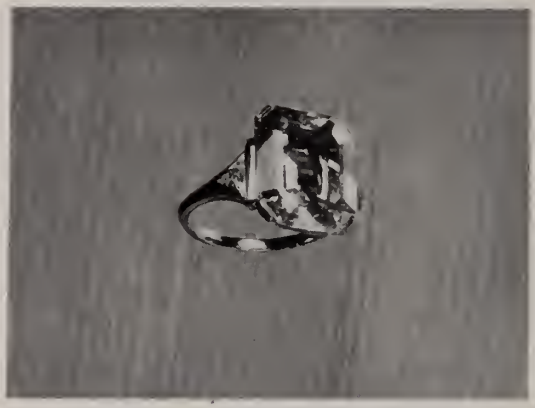

[NUMBER 181]

181. GEM RUBY RING

One genuine Oriental ruby, 12.90 carats; set in platinum mounting with two large triangle diamonds, two baguette diamonds, and twenty-two round diamonds. This gem is of exceptional purity and perfection and is extremely brilliant and well made. (Exact weight.)

4000-

See note to Number 173.

[See illustration]

[NUMBER 182]

182. EMERALD-CUT DIAMOND RING

One emerald-cut diamond weighing 12 carats. This perfect fine-color gem is set in a platinum mounting with two large kite-shaped diamonds and two bullet-shaped diamonds.

[See illustration]

183. Important Pearl Necklace

Sixty-five genuine Oriental pearls, 490 grains; platinum clasp with one genuine emerald, 1.75 carats, and one emerald-cut diamond, 1.30 carats; originally purchased from Dreicer. This very large important necklace is magnificently matched, and the pearls are of a fine rose color. They are beautifully graduated from a centre weighing 26.52 grains, the pair next to the centre 36.52 grains, and the next six pearls on each side average over 13 grains apiece. For pearls of such size, this necklace is of rare quality.

[See illustration]

[Number 183]

[Number 184]

184. Marquise Diamond Ring

One fine marquise diamond, approximately 15 carats, set in a platinum mounting with two baguette diamonds and twenty-four small round diamonds. This important stone is of fine quality and shape.

[See illustration]

185. Diamond and Pearl Dog Collar

One thousand eighty-eight Oriental pearls and eighty-one round diamonds.

[See illustration]

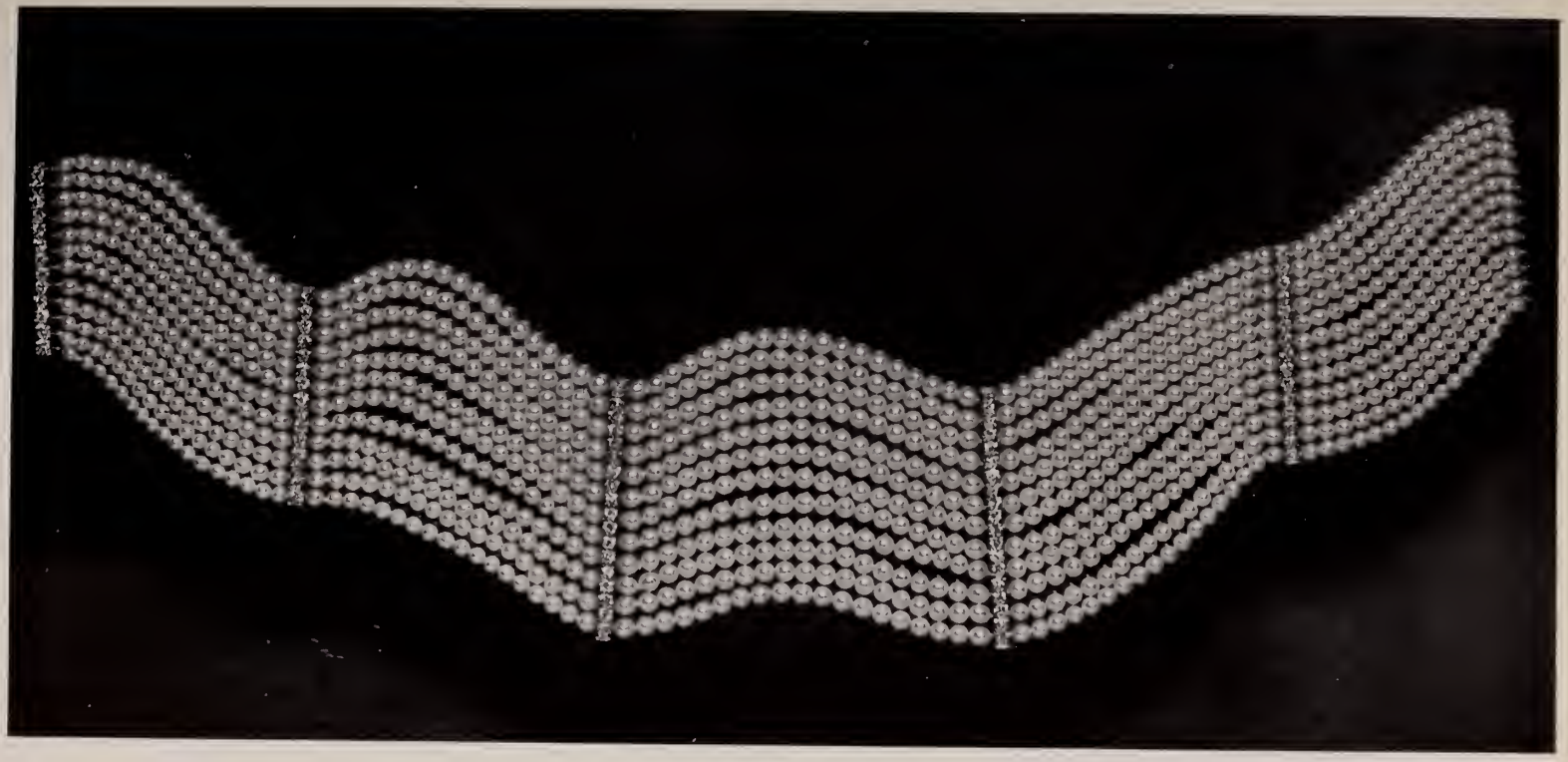

[Number 185]

Reduced

186. French-cut Diamond Bracelet

2400-

Straight row of thirty-eight French-cut diamonds, 26.50 carats. The stones are well matched and of fine color. Platinum mounting.

187. Diamond Bracelet

2200-

Three emerald-cut diamonds, 4.75 carats; forty-six baguette and fancy shaped diamonds, 6.25 carats; three hundred seventy-eight round diamonds, 12 carats; fine platinum mounting.

188. Pair Carved Pink Tourmaline Pins

190-

Containing one hundred forty-four round diamonds; gold and silver tops.

[See illustration]

189. Antique Gold Brooch with Tassel

110-

Seventy-eight rose diamonds, thirty-eight small rubies, four carved rubies, and pearl tassel.

[See illustration]

190. Pair Ruby, Diamond, and Pearl Ear Tassels

130-

To match the preceding.

[See illustration]

[Numbers 188–189–190]

191. ANTIQUE GOLD NECKLACE
Mounted with forty-eight Oriental pearls, eighteen ruby beads, and fifteen emerald beads.

[See illustration]

390-

192. PEARL NECKLACE
One hundred nineteen genuine Oriental pearls, 230 grains; platinum clasp containing two pear-shaped diamonds, 3.50 carats. This necklace is of good quality, well matched, graduating from a centre pearl weighing 11 grains.

1200-

193. GENTLEMAN'S CABOCHON GEM EMERALD RING
One emerald, 6.50 carats; gold mounting. Tiffany and Co.

1600-

[Number 191]
Reduced

194. EMERALD AND DIAMOND BRACELET

1900-

One gem genuine emerald, 2 carats; seventy marquise diamonds, 7.50 carats; eighteen baguette diamonds, 1.50 carats; three hundred fifty round diamonds, 12.50 carats; platinum mounting. Bracelet of beautiful design and quality.

[See illustration]

195. DIAMOND BRACELET

1650-

Three marquise diamonds, 2 carats; thirty-six baguette diamonds, 5 carats; fifty-four marquise diamonds, 3.50 carats; four hundred ninety-two round diamonds, 19 carats; platinum mounting.

[Number 194]

196. PEARL AND DIAMOND CLIP-BROOCH COMBINATION
One genuine Oriental white button pearl, 29.96 grains; one genuine Oriental black button pearl, 26.68 grains; fifty-eight baguette diamonds, 5.25 carats; four half-moon diamonds, .85 carat; seventy-two diamonds, 3 carats; platinum mounting. An important and unusual piece.

1200-

197. EMERALD-CUT DIAMOND RING
One emerald-cut diamond, 6.09 carats, set in a platinum mounting with sixteen small round diamonds and six baguette diamonds. (Exact weight.)

2100-

198. ORIENTAL PEARL, BLACK PEARL, AND DIAMOND RING
One Oriental pearl, 15 grains, and one black pearl, 15 grains; platinum mounting.

550-

199. PAIR OF BLACK PEARL EARRINGS
Two genuine Oriental black pearl drops, 60 grains; pair of small Oriental button pearls, 8 grains; thirty-six small round diamonds, .70 carat; platinum mounting.

140-

200. DIAMOND RING
Three diamonds, 7 carats, and twelve small diamonds; platinum mounting.

860-

201. PEARL AND DIAMOND SAUTOIR
Three hundred forty-one round diamonds and three hundred eighty-four pearls; platinum mounting.

450-

[See illustration]

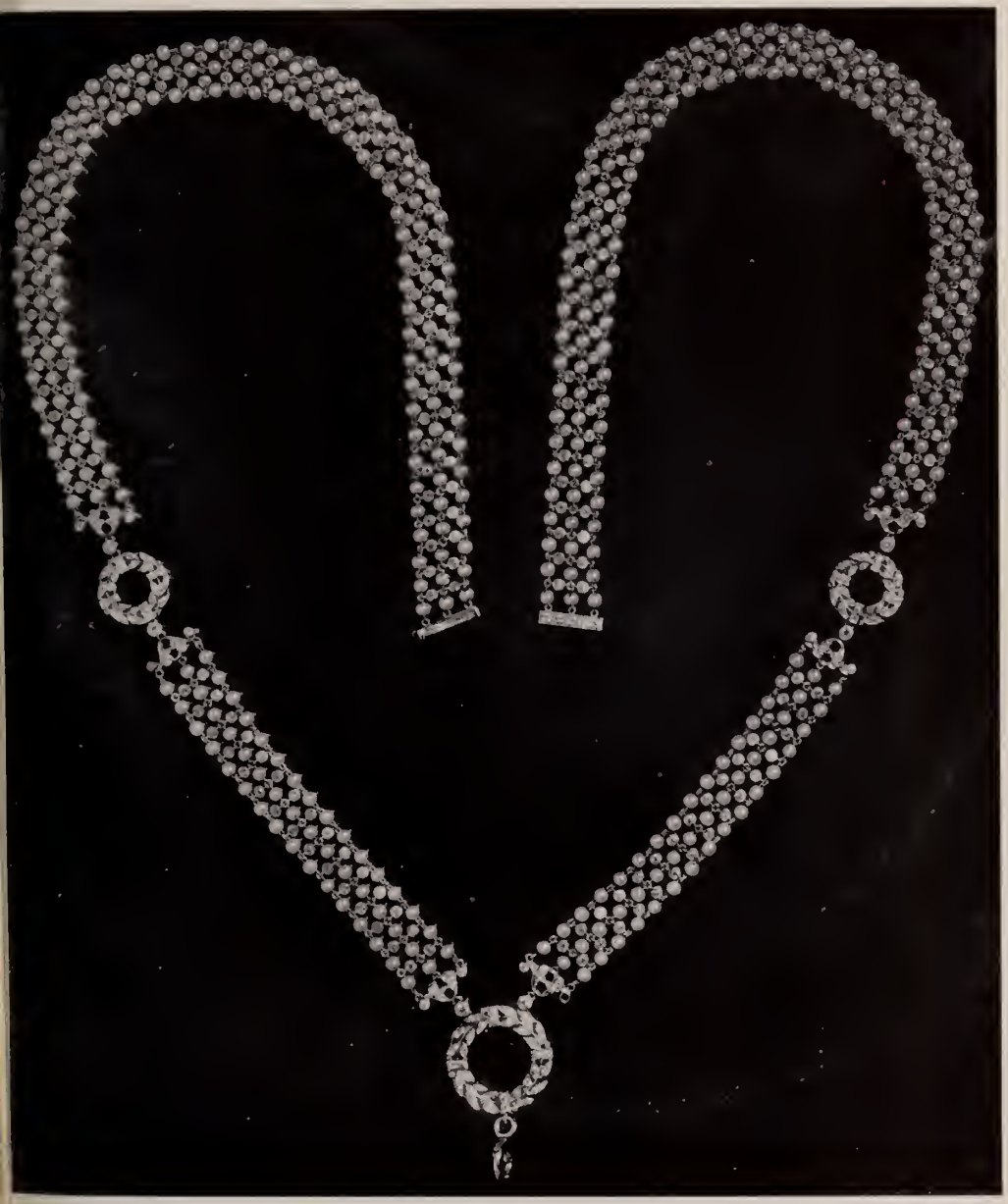

[Number 201]
Reduced

400-

202. DIAMOND AND PLATINUM NECKLACE
Ninety round diamonds, 13 carats.

460-

203. DIAMOND DOG COLLAR
Four hundred and ninety-seven round diamonds; platinum mounting.

80-

204. ROSE DIAMOND AND PEARL PLAQUETTE
Inset green enamel Tiffany watch; platinum mounting.

210-

205. SEED PEARL AND DIAMOND DOG COLLAR
Twelve strands of seed pearls and forty-eight round diamonds; platinum mounting.

320-

206. PEARL AND DIAMOND COLLARETTE
Two hundred fifty-eight diamonds and five hundred twenty-eight Oriental pearls; platinum mounting.

1,5-

207. DIAMOND AND PLATINUM LORGNETTE CHAIN
Thirty round diamonds.

[END OF SALE]

$135 162.50

Appraisals

FOR UNITED STATES AND STATE TAX
INSURANCE AND OTHER PURPOSES

Catalogues

OF PRIVATE COLLECTIONS

APPRAISALS. The American Art Association-Anderson Galleries, Inc., will furnish appraisals, made by experts under its direct supervision, of art and literary property, jewelry, and all personal effects, in the settlement of estates, for inheritance tax, insurance, and other purposes.

Upon request the Galleries will furnish the names of many trust and insurance companies, executors, administrators, trustees, attorneys, and private individuals for whom the Galleries has made appraisals which not only have been entirely satisfactory to them, but have been accepted by the United States Estate Tax Bureau, the State Tax Commission, and others in interest.

CATALOGUES. The Galleries is prepared to supplement this appraisal work by making catalogues of private libraries, of the contents of homes or of entire estates, such catalogues to be modeled after the intelligently compiled and finely printed sales catalogues of the Galleries.

AMERICAN ART ASSOCIATION
ANDERSON GALLERIES · INC

30 East 57th Street, New York City

Telephone: PLAZA 3-1269

Composition and Presswork
by

Publishers Printing Company
William Bradford Press
Half-tone Plates by
Powers Photo Engraving Co
New York

THE METROPOLITAN
MUSEUM OF ART

Thomas J. Watson Library